



MONTHLY MEMBERSHIP PROGRESS REPORT

District 310 A1

Results as of: 09/30/2017

GMT: TERESA MANN

LOCATION THAILAND

GMT CA

| Clubs | | | |
|-----------------------|---------------|-----------|---------------|
| RESULTS FOR 2017-2018 | | | |
| QUARTER | NEW CLUB GOAL | NEW CLUBS | DROPPED CLUBS |
| JULY/AUG/SEPT | 1 | 1 | 0 |
| OCT/NOV/DEC | 0 | 0 | 0 |
| JAN/FEB/MAR | 0 | 0 | 0 |
| APR/MAY/JUNE | 0 | 0 | 0 |

| Members | | | |
|-----------------------|------------------------|----------------------|--|
| RESULTS FOR 2017-2018 | | | |
| QUARTER | MEMBER GROWTH NET GOAL | MEMBER GROWTH ACTUAL | DROPPED MEMBERS ACTUAL (including transfers) |
| JULY/AUG/SEPT | 35 | 34 | 24 |
| OCT/NOV/DEC | 36 | 0 | 0 |
| JAN/FEB/MAR | 100 | 0 | 0 |
| APR/MAY/JUNE | 33 | 0 | 0 |

GOALS AND ACTUAL NEW CLUBS CUMULATIVE

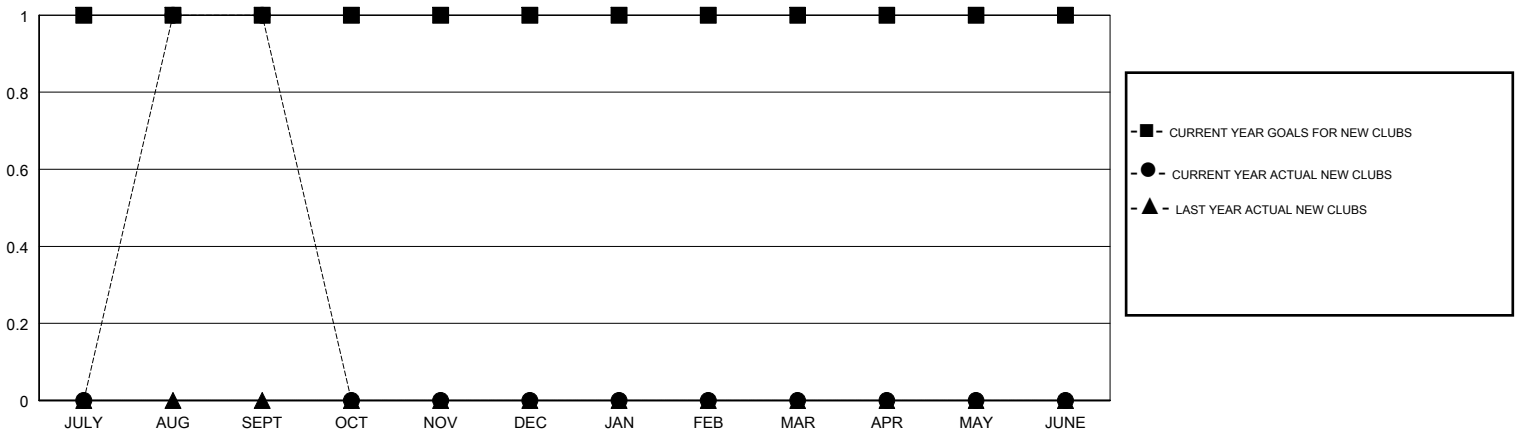

GOALS AND ACTUAL MEMBERS CUMULATIVE

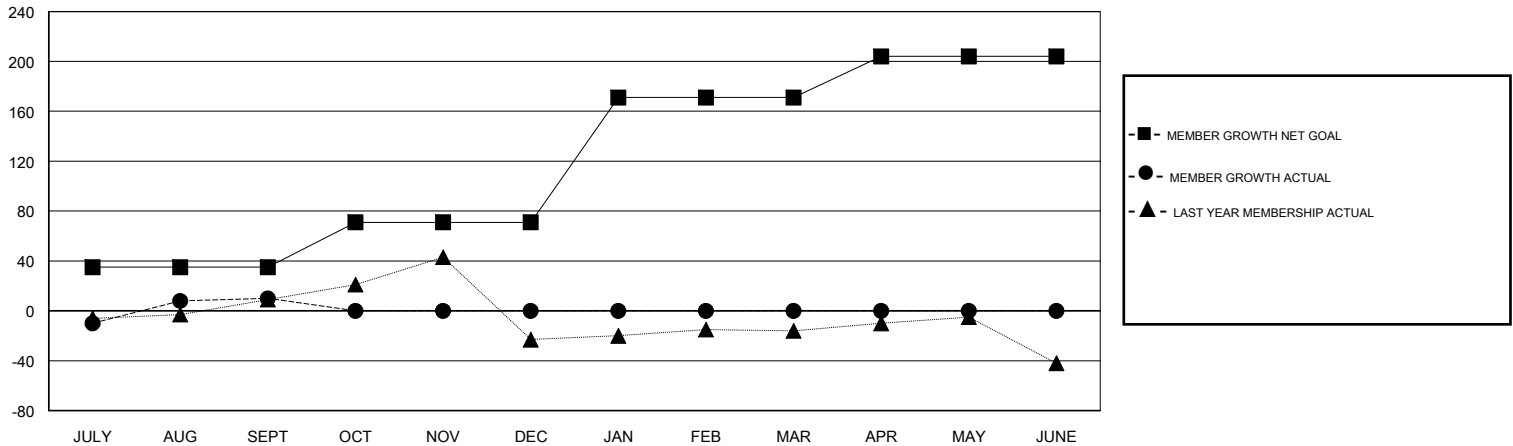

| | | | |
|---|---|--|--------------|
| DROPPED CLUBS: 0 | 6 CLUBS OF 37 ADDED 1 OR MORE NEW MEMBERS | <u>GENDER DISTRIBUTION</u> | |
| DROPPED MEMBERS | | MALE | 432 (51.80%) |
| DECEASED | 0 | FEMALE | 402 (48.20%) |
| CLUB CANCELLED | 0 | Women Percentage Fiscal Year Goal: 48% | |
| OTHER | 24 | TOTAL FAMILY UNIT MEMBERS | |
| TOTAL | 24 | 64 | |
| CLICK HERE FOR CUMULATIVE MEMBERSHIP DATA | | FAMILY MEMBERS PAYING HALF DUES | |
| | | 34 | |